

Douglass Town Center- New space available! 92,000 SF Giant Foods Anchored Shopping Center

Featuring Diamond Credit Union, AT&T, Hair Cuttery, Pivot P.T. and more

173 Holly Road, Gilbertsville (Boyertown), PA

1,950 SF Inline Space Available for Lease

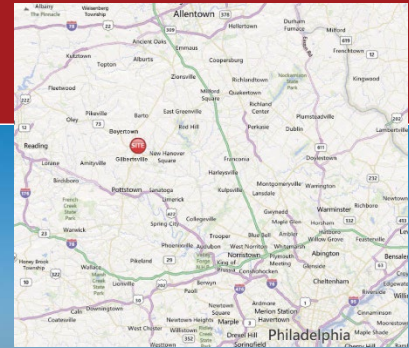

Available for Lease
1,950 SF Inline Space
(25'x78')

Location

- Signalized Intersection of Route 100 & County Line Road
- 20,000 ADT along Route 100
- Route 100 is the major thoroughfare connecting Pottstown to the Lehigh Valley

Description

- 1,950 sf Inline space available for Lease
- Existing Retailers:
Giant, AT&T, Hallmark, Hair Cuttery, Golden Dragon Restaurant, LabCorp, Pivot Physical Therapy & Diamond Credit Union

Drone Video Link

CONTACT INFORMATION



Tyler Arsenault

Email: tarsenault@retailsites.net

Office: 856.778.4900 ext. 4

Cell Phone: 609.751.2965

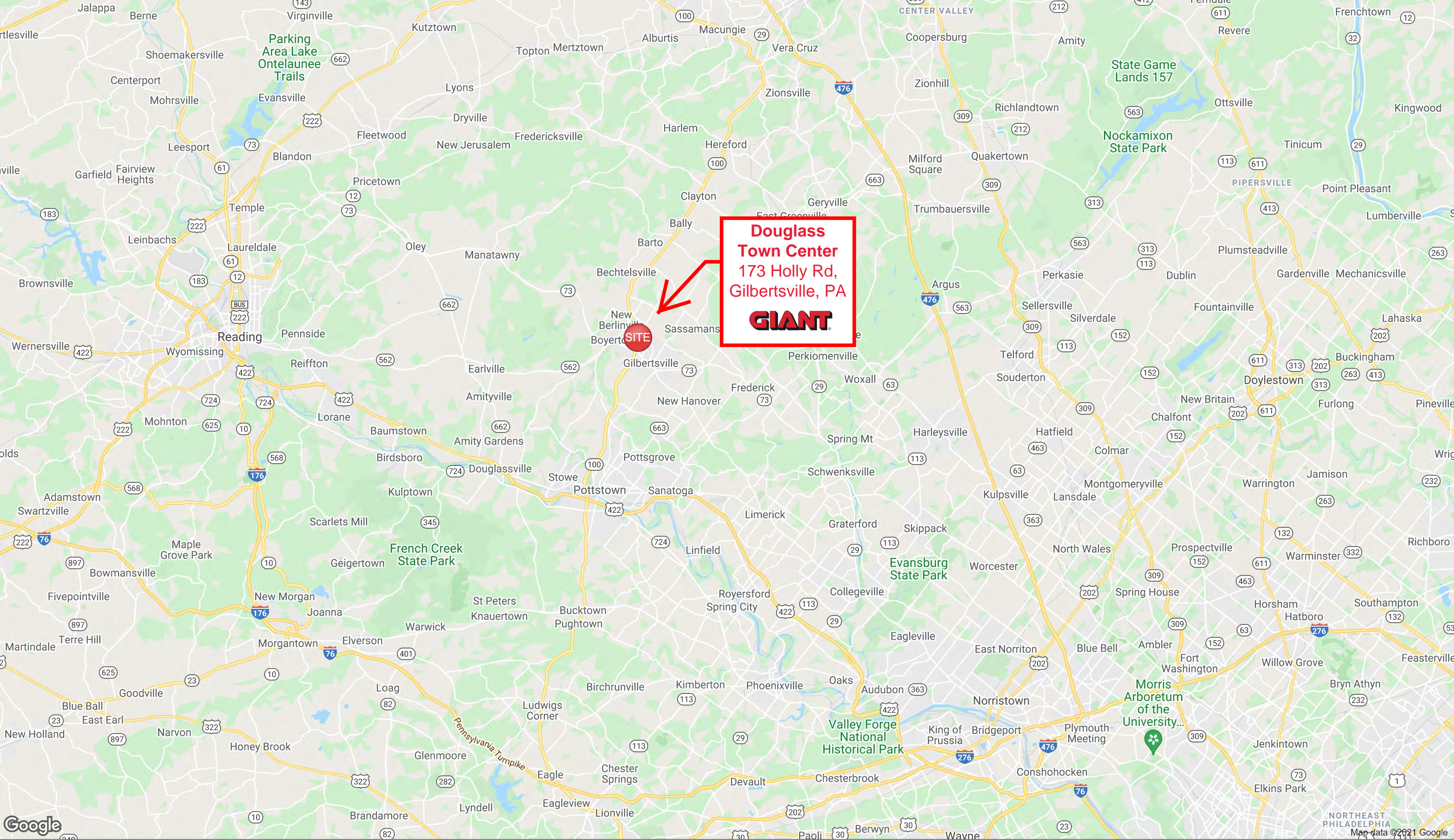

**Douglass
Town Center**
173 Holly Rd,
Gilbertsville, PA
GIANT

SITE

173 Holly Rd
Gilbertsville, PA 19525

December 2021



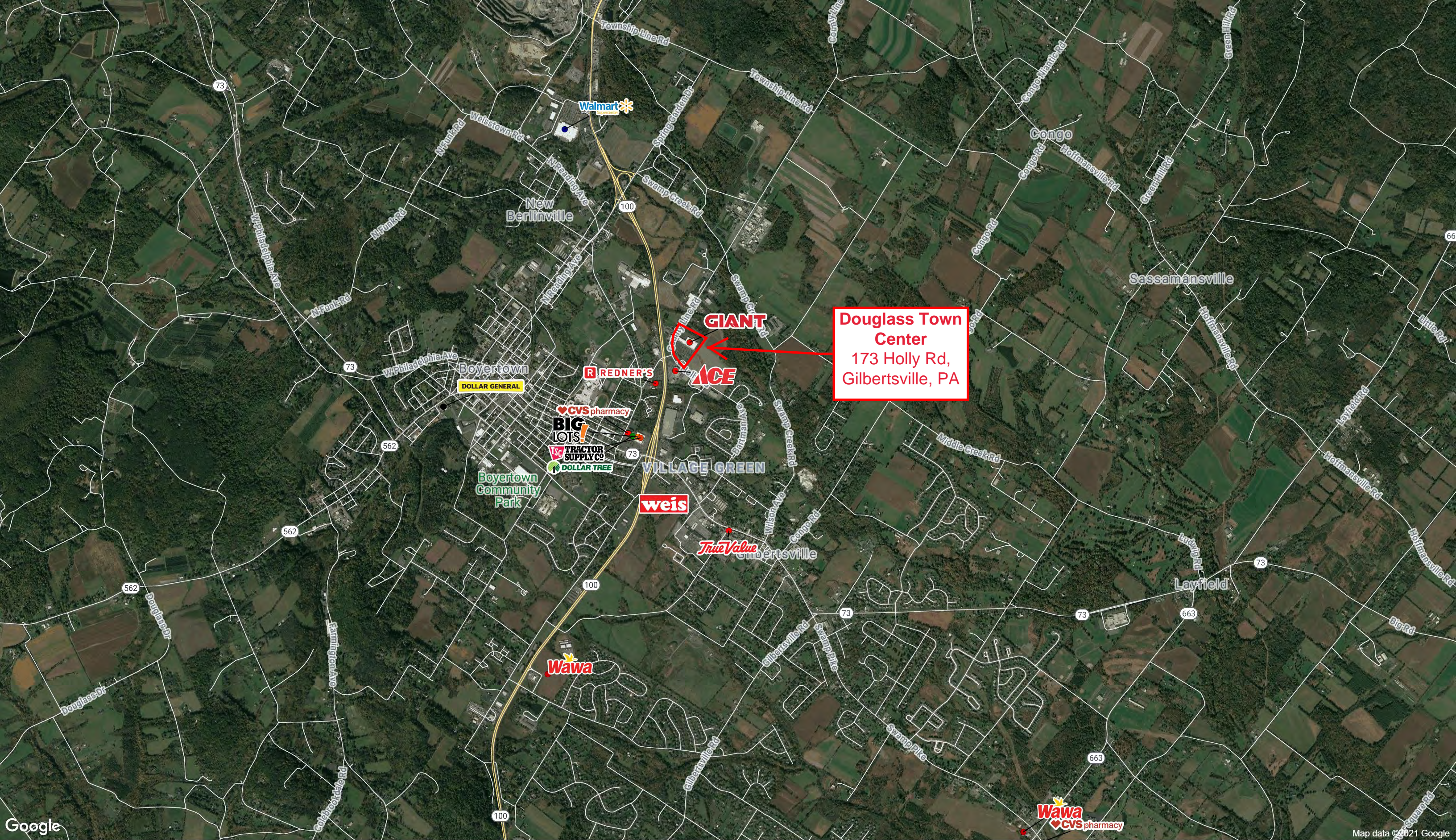

173 Holly Rd
Gilbertsville, PA 19525

December 2021



Douglass Town Center
173 Holly Road
Gilbertsville, PA 19525



SITE DESIGN REQUIREMENTS
 REQUIREMENTS TAKEN FROM:
 - THE DOUGLASS TOWNSHIP, MONTGOMERY COUNTY, ZONING ORDINANCE.
 REQUIREMENTS
 ZONED: GC - GENERAL COMMERCIAL DISTRICT, CLASS S
 PROPOSED USES:
 SHOPPING CENTER - PERMITTED
 DRIVE-IN BANKING FACILITY - PERMITTED
 GASOLINE SERVICE STATION - PERMITTED

MAX. REQUIREMENTS	GC REQUIREMENTS	DESIGN	PROPOSED
MIN. LOT AREA:	5 AC. (177,000 S.F.)	320x113 S.F. (32,170 AC.)	600x200 S.F. (120,000 AC.)
MIN. LOT WIDTH @ REAR SETBACK:	300 FT.		
MIN. YARD SETBACKS		RESTAURANT	DWELLING
FRONT (PRIMARY BLDG.):	200 FT.	120.0 FT.	48.0 FT.
FRONT (SIDEWALK BLDG.):	75 FT.	N/A	150.7 FT. (2010)
SETRACK FROM INDUSTRIAL DISTRICT (PRIMARY BLDG.):	30 FT.	307.0 FT.	32.5 FT.
SETRACK FROM INDUSTRIAL DISTRICT (SIDEWALK BLDG.):	30 FT.	N/A	16.0 FT.
MIN. PARKING SETBACK FROM REAR BLDG.:	20 FT.	-63.5 FT.	20.0 FT.
MIN. PARKING SETBACK FROM INDUSTRIAL DISTRICT:	20 FT.	22.4 FT.	20.0 FT.
MAX. PRIMARY BUILDING COVERAGE:	30%	823 S.F. (1.6%)	8674 S.F. (17.0%)
MAX. SIDEWALK BUILDING COVERAGE:	10%	290 S.F. (0.6%)	2083 S.F. (4.1%)
MIN. SIDEWALK COVERAGE:	20%	62635 S.F. (12.0%)	9679 S.F. (19.5%)
MIN. PAVEMENT PLANTING AREA:	20%	12524 S.F. (24.2%)	7825 S.F. (15.5%)
MIN. SIDEWALK PLANTING SIZE:	30,000 S.F.	7,000 S.F. (RESTAURANT)	16,474 S.F. (FOOD MARKET INCLUDING EXPANSION)

PARKING:
 TOTAL PARKING PROPOSED = 416 SPACES - 8 SPACES RESERVED FOR GUEST RESTAURANT (SUPERMARKET PARKING LOT) = 411 NET PARKING SPACES

The Douglass Town Center
173 Holly Rd, Gilbertsville, PA
Retail Sites, LLC

Available
1,950 SF
25' wide x 78' deep



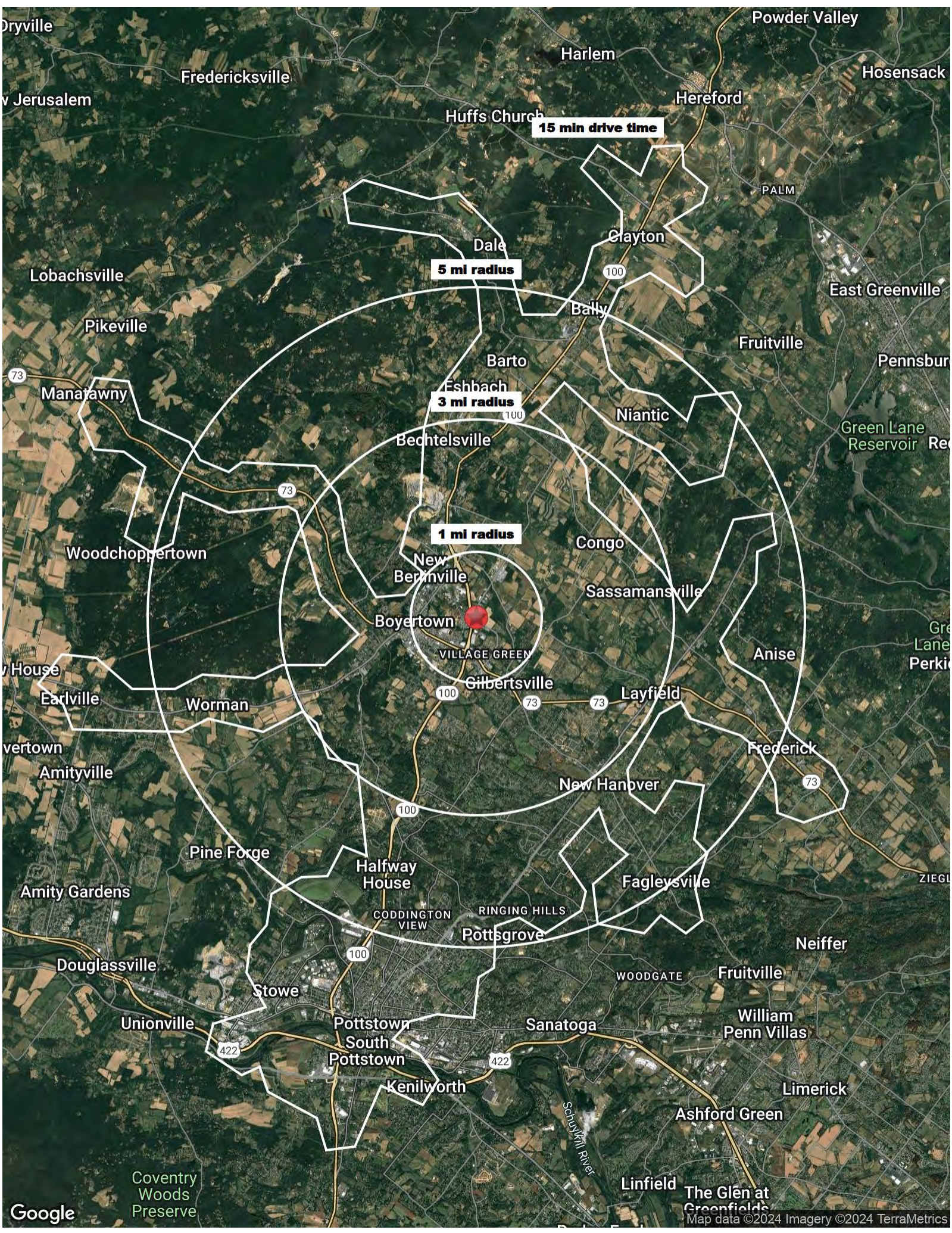

Dryville
v Jerusalem
Fredericksville
Lobachsville
Pikeville
Manafawny
Woodchoppertown
Earlville
Worman
Amityville
Pine Forge
Amity Gardens
Douglassville
Unionville
Coventry Woods Preserve

Huffs Church
Dale
Barto
Eshbach
Bechtelsville
New Berlinville
Boyertown
Halfway House
Stowe
Pottstown South
Pottstown
Kenilworth

Harlem
Hereford
Clayton
Bally
Niantic
Congo
Sassamansville
Layfield
New Hanover
Fagleysville
Pottsgrove
Sanatoga
Linfield

15 min drive time
5 mi radius
3 mi radius
1 mi radius

Powder Valley
Hosensack
East Greenville
Fruitville
Pennsbu
Green Lane Reservoir Re
Anise
Frederick
Neiffer
Fruitville
William Penn Villas
Limerick
Ashford Green

PA 100
PA 73
PA 422

Green Lane Reservoir Re
Gre Lane Perki
ZIEGL
WOODGATE
Sanatoga
The Glén at Greenfields
Map data ©2024 Imagery ©2024 TerraMetrics

Google

Expanded Profile

2010-2020 Census, 2024 Estimates with 2029 Projections
 Calculated using Weighted Block Centroid from Block Groups



Lat/Lon: 40.3345/-75.6195

173 Holly Rd Gilbertsville, PA 19525	1 mi radius		3 mi radius		5 mi radius		15 min drive time	
Population								
Estimated Population (2024)	5,681		24,636		50,114		72,025	
Projected Population (2029)	5,764		25,001		50,853		72,878	
Census Population (2020)	5,751		25,055		50,981		71,293	
Census Population (2010)	5,384		22,476		46,238		65,622	
Projected Annual Growth (2024 to 2029)	83	0.3%	365	0.3%	740	0.3%	853	0.2%
Historical Annual Growth (2020 to 2024)	-70	-0.3%	-419	-0.4%	-868	-0.4%	732	0.3%
Historical Annual Growth (2010 to 2020)	367	1.7%	2,579	2.9%	4,743	2.6%	5,671	2.2%
Estimated Population Density (2024)	1,809 psm		871 psm		638 psm		1,115 psm	
Trade Area Size	3.1 sq mi		28.3 sq mi		78.5 sq mi		64.6 sq mi	
Households								
Estimated Households (2024)	2,429		9,727		19,130		28,313	
Projected Households (2029)	2,481		9,940		19,542		28,852	
Census Households (2020)	2,377		9,554		18,874		27,559	
Census Households (2010)	2,286		8,683		17,301		25,490	
Estimated Households with Children (2024)	550	22.6%	2,547	26.2%	5,246	27.4%	7,734	27.3%
Estimated Average Household Size (2024)	2.32		2.52		2.60		2.52	
Average Household Income								
Estimated Average Household Income (2024)	\$102,258		\$121,080		\$133,788		\$112,405	
Projected Average Household Income (2029)	\$105,362		\$125,394		\$138,920		\$116,165	
Estimated Average Family Income (2024)	\$136,124		\$147,056		\$154,724		\$136,014	
Median Household Income								
Estimated Median Household Income (2024)	\$81,553		\$100,613		\$107,227		\$92,867	
Projected Median Household Income (2029)	\$82,766		\$102,361		\$109,697		\$94,509	
Estimated Median Family Income (2024)	\$111,900		\$125,369		\$128,098		\$114,427	
Per Capita Income								
Estimated Per Capita Income (2024)	\$43,833		\$47,875		\$51,129		\$44,280	
Projected Per Capita Income (2029)	\$45,466		\$49,926		\$53,443		\$46,082	
Estimated Per Capita Income 5 Year Growth	\$1,634	3.7%	\$2,050	4.3%	\$2,314	4.5%	\$1,802	4.1%
Estimated Average Household Net Worth (2024)	\$969,820		\$1,229,212		\$1,376,523		\$1,093,728	
Daytime Demos (2024)								
Total Businesses	354		798		1,281		2,136	
Total Employees	4,176		8,313		11,936		23,523	
Company Headquarter Businesses	24	6.7%	49	6.2%	68	5.3%	106	5.0%
Company Headquarter Employees	809	19.4%	1,476	17.8%	2,114	17.7%	3,402	14.5%
Employee Population per Business	11.8		10.4		9.3		11.0	
Residential Population per Business	16.0		30.9		39.1		33.7	

©2024, Sites USA, Chandler, Arizona, 480-491-1112 Demographic Source: Applied Geographic Solutions 5/2024, TIGER Geography - RF5

This report was produced using data from private and government sources deemed to be reliable. The information herein is provided without representation or warranty.

Expanded Profile

2010-2020 Census, 2024 Estimates with 2029 Projections
 Calculated using Weighted Block Centroid from Block Groups



Lat/Lon: 40.3345/-75.6195

173 Holly Rd Gilbertsville, PA 19525	1 mi radius		3 mi radius		5 mi radius		15 min drive time	
Race & Ethnicity								
White (2024)	5,068	89.2%	22,039	89.5%	44,175	88.1%	58,139	80.7%
Black or African American (2024)	182	3.2%	790	3.2%	2,287	4.6%	7,477	10.4%
American Indian or Alaska Native (2024)	5	-	16	-	49	-	89	0.1%
Asian (2024)	103	1.8%	500	2.0%	1,035	2.1%	1,494	2.1%
Hawaiian or Pacific Islander (2024)	2	-	6	-	11	-	18	-
Other Race (2024)	69	1.2%	257	1.0%	512	1.0%	1,202	1.7%
Two or More Races (2024)	253	4.5%	1,028	4.2%	2,046	4.1%	3,605	5.0%
Not Hispanic or Latino Population (2024)	5,281	93.0%	22,941	93.1%	47,068	93.9%	67,105	93.2%
Hispanic or Latino Population (2024)	400	7.0%	1,695	6.9%	3,045	6.1%	4,920	6.8%
Not Hispanic or Latino Population (2029)	5,194	90.1%	22,569	90.3%	46,471	91.4%	66,603	91.4%
Hispanic or Latino Population (2029)	570	9.9%	2,432	9.7%	4,382	8.6%	6,274	8.6%
Not Hispanic or Latino Population (2020)	5,537	96.3%	24,158	96.4%	49,202	96.5%	67,201	94.3%
Hispanic or Latino Population (2020)	214	3.7%	896	3.6%	1,780	3.5%	4,092	5.7%
Not Hispanic or Latino Population (2010)	5,301	98.4%	22,121	98.4%	45,482	98.4%	63,166	96.3%
Hispanic or Latino Population (2010)	84	1.6%	355	1.6%	756	1.6%	2,456	3.7%
Projected Hispanic Annual Growth (2024 to 2029)	170	8.5%	737	8.7%	1,337	8.8%	1,354	5.5%
Historic Hispanic Annual Growth (2010 to 2024)	316	27.0%	1,340	27.0%	2,289	21.6%	2,464	7.2%
Age Distribution (2024)								
Age Under 5	311	5.5%	1,312	5.3%	2,627	5.2%	4,068	5.6%
Age 5 to 9 Years	337	5.9%	1,428	5.8%	2,909	5.8%	4,487	6.2%
Age 10 to 14 Years	353	6.2%	1,555	6.3%	3,273	6.5%	4,631	6.4%
Age 15 to 19 Years	330	5.8%	1,530	6.2%	3,180	6.3%	4,503	6.3%
Age 20 to 24 Years	287	5.0%	1,181	4.8%	2,405	4.8%	3,741	5.2%
Age 25 to 29 Years	335	5.9%	1,277	5.2%	2,435	4.9%	4,218	5.9%
Age 30 to 34 Years	368	6.5%	1,472	6.0%	2,848	5.7%	4,676	6.5%
Age 35 to 39 Years	359	6.3%	1,583	6.4%	3,206	6.4%	4,878	6.8%
Age 40 to 44 Years	347	6.1%	1,502	6.1%	3,146	6.3%	4,597	6.4%
Age 45 to 49 Years	299	5.3%	1,405	5.7%	3,017	6.0%	4,218	5.9%
Age 50 to 54 Years	353	6.2%	1,621	6.6%	3,414	6.8%	4,754	6.6%
Age 55 to 59 Years	382	6.7%	1,809	7.3%	3,802	7.6%	5,073	7.0%
Age 60 to 64 Years	426	7.5%	1,865	7.6%	3,865	7.7%	5,099	7.1%
Age 65 to 74 Years	632	11.1%	2,978	12.1%	5,979	11.9%	7,710	10.7%
Age 75 to 84 Years	377	6.6%	1,534	6.2%	3,033	6.1%	4,023	5.6%
Age 85 Years or Over	186	3.3%	582	2.4%	976	1.9%	1,349	1.9%
Median Age	41.6		43.0		43.2		40.6	
Gender Age Distribution (2024)								
Female Population	2,910	51.2%	12,417	50.4%	25,054	50.0%	36,471	50.6%
Age 0 to 19 Years	646	22.2%	2,810	22.6%	5,766	23.0%	8,653	23.7%
Age 20 to 64 Years	1,597	54.9%	6,844	55.1%	14,004	55.9%	20,796	57.0%
Age 65 Years or Over	667	22.9%	2,763	22.2%	5,284	21.1%	7,023	19.3%
Female Median Age	43.5		44.3		44.3		41.6	
Male Population	2,772	48.8%	12,219	49.6%	25,060	50.0%	35,554	49.4%
Age 0 to 19 Years	685	24.7%	3,016	24.7%	6,224	24.8%	9,038	25.4%
Age 20 to 64 Years	1,559	56.3%	6,872	56.2%	14,132	56.4%	20,456	57.5%
Age 65 Years or Over	527	19.0%	2,332	19.1%	4,704	18.8%	6,060	17.0%
Male Median Age	39.7		41.6		42.0		39.7	

©2024, Sites USA, Chandler, Arizona, 480-491-1112 Demographic Source: Applied Geographic Solutions 5/2024, TIGER Geography - RF5

This report was produced using data from private and government sources deemed to be reliable. The information herein is provided without representation or warranty.

Expanded Profile

2010-2020 Census, 2024 Estimates with 2029 Projections
 Calculated using Weighted Block Centroid from Block Groups



Lat/Lon: 40.3345/-75.6195

173 Holly Rd Gilbertsville, PA 19525	1 mi radius		3 mi radius		5 mi radius		15 min drive time	
Household Income Distribution (2024)								
HH Income \$200,000 or More	218	9.0%	1,158	11.9%	2,975	15.6%	3,390	12.0%
HH Income \$150,000 to \$199,999	234	9.6%	1,331	13.7%	2,714	14.2%	3,042	10.7%
HH Income \$100,000 to \$149,999	391	16.1%	2,038	21.0%	3,990	20.9%	5,584	19.7%
HH Income \$75,000 to \$99,999	390	16.1%	1,442	14.8%	2,722	14.2%	3,733	13.2%
HH Income \$50,000 to \$74,999	461	19.0%	1,500	15.4%	2,805	14.7%	4,713	16.6%
HH Income \$35,000 to \$49,999	236	9.7%	712	7.3%	1,204	6.3%	2,379	8.4%
HH Income \$25,000 to \$34,999	176	7.2%	592	6.1%	1,025	5.4%	1,948	6.9%
HH Income \$15,000 to \$24,999	223	9.2%	521	5.4%	930	4.9%	1,665	5.9%
HH Income Under \$15,000	100	4.1%	433	4.4%	764	4.0%	1,859	6.6%
HH Income \$35,000 or More	1,930	79.5%	8,182	84.1%	16,411	85.8%	22,841	80.7%
HH Income \$75,000 or More	1,233	50.8%	5,970	61.4%	12,401	64.8%	15,749	55.6%
Housing (2024)								
Total Housing Units	2,511		10,058		19,776		29,410	
Housing Units Occupied	2,429	96.7%	9,727	96.7%	19,130	96.7%	28,313	96.3%
Housing Units Owner-Occupied	1,479	60.9%	7,451	76.6%	15,876	83.0%	19,800	69.9%
Housing Units, Renter-Occupied	950	39.1%	2,276	23.4%	3,253	17.0%	8,513	30.1%
Housing Units, Vacant	82	3.4%	331	3.4%	647	3.4%	1,097	3.9%
Marital Status (2024)								
Never Married	1,199	25.6%	5,085	25.0%	10,454	25.3%	17,885	30.4%
Currently Married	2,276	48.6%	11,854	58.3%	24,681	59.8%	29,856	50.7%
Separated	109	2.3%	437	2.2%	815	2.0%	1,766	3.0%
Widowed	406	8.7%	1,116	5.5%	2,001	4.8%	3,338	5.7%
Divorced	691	14.8%	1,849	9.1%	3,353	8.1%	5,993	10.2%
Household Type (2024)								
Population Family	4,261	75.0%	19,976	81.1%	41,596	83.0%	58,120	80.7%
Population Non-Family	1,379	24.3%	4,530	18.4%	8,200	16.4%	13,183	18.3%
Population Group Quarters	42	0.7%	130	0.5%	318	0.6%	722	1.0%
Family Households	1,320	54.3%	6,253	64.3%	13,076	68.4%	18,251	64.5%
Non-Family Households	1,109	45.7%	3,474	35.7%	6,053	31.6%	10,062	35.5%
Married Couple with Children	372	16.4%	1,926	16.2%	4,126	16.7%	5,332	17.9%
Average Family Household Size	3.2		3.2		3.2		3.2	
Household Size (2024)								
1 Person Households	1,007	41.5%	3,124	32.1%	5,333	27.9%	8,766	31.0%
2 Person Households	706	29.1%	4,077	41.9%	9,121	47.7%	11,856	41.9%
3 Person Households	345	14.2%	1,201	12.3%	2,192	11.5%	3,512	12.4%
4 Person Households	235	9.7%	852	8.8%	1,559	8.2%	2,533	8.9%
5 Person Households	82	3.4%	303	3.1%	608	3.2%	1,055	3.7%
6 or More Person Households	54	2.2%	169	1.7%	317	1.7%	591	2.1%
Household Vehicles (2024)								
Households with 0 Vehicles Available	204	8.4%	491	5.1%	707	3.7%	1,935	6.8%
Households with 1 Vehicles Available	808	33.3%	2,505	25.8%	4,466	23.3%	8,860	31.3%
Households with 2 or More Vehicles Available	1,416	58.3%	6,731	69.2%	13,957	73.0%	17,517	61.9%
Total Vehicles Available	4,286		19,469		39,850		52,763	
Average Vehicles Per Household	1.8		2.0		2.1		1.9	

Expanded Profile

2010-2020 Census, 2024 Estimates with 2029 Projections
 Calculated using Weighted Block Centroid from Block Groups



Lat/Lon: 40.3345/-75.6195

173 Holly Rd Gilbertsville, PA 19525	1 mi radius		3 mi radius		5 mi radius		15 min drive time	
Labor Force (2024)								
Estimated Labor Population Age 16 Years or Over	4,604		20,026		40,624		57,886	
Estimated Civilian Employed	3,045	66.1%	13,264	66.2%	27,027	66.5%	38,455	66.4%
Estimated Civilian Unemployed	84	1.8%	341	1.7%	754	1.9%	1,214	2.1%
Estimated in Armed Forces	48	1.1%	83	0.4%	110	0.3%	137	0.2%
Estimated Not in Labor Force	1,426 31.0%		6,339 31.7%		12,733 31.3%		18,080 31.2%	
Unemployment Rate	1.8%		1.7%		1.9%		2.1%	
Occupation (2024)								
Occupation: Population Age 16 Years or Over	3,090		13,265		27,227		38,696	
Management, Business, Financial Operations	490	15.9%	2,458	18.5%	5,251	19.3%	6,629	17.1%
Professional, Related Service	595	19.3%	2,920	22.0%	6,455	23.7%	8,826	22.8%
Sales, Office	462	15.0%	1,757	13.2%	3,388	12.4%	5,680	14.7%
Farming, Fishing, Forestry	772	25.0%	2,982	22.5%	5,897	21.7%	8,411	21.7%
Construct, Extraction, Maintenance	4	0.1%	15	0.1%	34	0.1%	40	0.1%
Production, Transport Material Moving	195	6.3%	1,182	8.9%	2,416	8.9%	3,209	8.3%
White Collar Workers	570	18.5%	1,951	14.7%	3,784	13.9%	5,901	15.3%
Blue Collar Workers	1,858	60.1%	8,360	63.0%	17,603	64.7%	23,865	61.7%
	1,232	39.9%	4,905	37.0%	9,623	35.3%	14,831	38.3%
Consumer Expenditure (2024)								
Total Household Expenditure	\$185.53 M		\$796.48 M		\$1.7 B		\$2.18 B	
Total Non-Retail Expenditure	\$98.28 M	53.0%	\$421.51 M	52.9%	\$899.78 M	53.0%	\$1.15 B	52.9%
Total Retail Expenditure	\$87.25 M	47.0%	\$374.97 M	47.1%	\$798.42 M	47.0%	\$1.02 B	47.1%
Apparel	\$6.53 M	3.5%	\$28.19 M	3.5%	\$60.37 M	3.6%	\$77.08 M	3.5%
Contributions	\$6.22 M	3.4%	\$27.42 M	3.4%	\$59.77 M	3.5%	\$74.57 M	3.4%
Education	\$5.66 M	3.0%	\$25.43 M	3.2%	\$56.15 M	3.3%	\$69.56 M	3.2%
Entertainment	\$10.56 M	5.7%	\$46.1 M	5.8%	\$99.07 M	5.8%	\$125.43 M	5.8%
Food and Beverages	\$27.14 M	14.6%	\$115.66 M	14.5%	\$245.26 M	14.4%	\$316.49 M	14.5%
Furnishings and Equipment	\$6.55 M	3.5%	\$28.62 M	3.6%	\$61.4 M	3.6%	\$77.85 M	3.6%
Gifts	\$4.66 M	2.5%	\$20.49 M	2.6%	\$44.88 M	2.6%	\$56.29 M	2.6%
Health Care	\$15.69 M	8.5%	\$66.77 M	8.4%	\$141.21 M	8.3%	\$181.94 M	8.4%
Household Operations	\$7.34 M	4.0%	\$31.81 M	4.0%	\$68.32 M	4.0%	\$86.74 M	4.0%
Miscellaneous Expenses	\$3.54 M	1.9%	\$15.24 M	1.9%	\$32.52 M	1.9%	\$41.53 M	1.9%
Personal Care	\$2.49 M	1.3%	\$10.72 M	1.3%	\$22.82 M	1.3%	\$29.25 M	1.3%
Personal Insurance	\$1.33 M	0.7%	\$5.95 M	0.7%	\$12.94 M	0.8%	\$16.09 M	0.7%
Reading	\$410.33 K	0.2%	\$1.77 M	0.2%	\$3.8 M	0.2%	\$4.82 M	0.2%
Shelter	\$39.2 M	21.1%	\$166.91 M	21.0%	\$354.84 M	20.9%	\$456.68 M	21.0%
Tobacco	\$1.08 M	0.6%	\$4.32 M	0.5%	\$8.83 M	0.5%	\$12 M	0.6%
Transportation	\$33.63 M	18.1%	\$144.62 M	18.2%	\$307.47 M	18.1%	\$394.33 M	18.1%
Utilities	\$13.5 M	7.3%	\$56.46 M	7.1%	\$118.53 M	7.0%	\$154.87 M	7.1%
Educational Attainment (2024)								
Adult Population Age 25 Years or Over	4,064		17,629		35,720		50,593	
Elementary (Grade Level 0 to 8)	57	1.4%	266	1.5%	732	2.0%	1,020	2.0%
Some High School (Grade Level 9 to 11)	164	4.0%	833	4.7%	1,615	4.5%	2,653	5.2%
High School Graduate	1,496	36.8%	6,072	34.4%	12,101	33.9%	17,826	35.2%
Some College	704	17.3%	2,660	15.1%	5,148	14.4%	7,858	15.5%
Associate Degree Only	506	12.5%	1,845	10.5%	3,432	9.6%	4,769	9.4%
Bachelor Degree Only	784	19.3%	3,946	22.4%	8,441	23.6%	10,598	20.9%
Graduate Degree	352	8.7%	2,007	11.4%	4,251	11.9%	5,869	11.6%

Expanded Profile

2010-2020 Census, 2024 Estimates with 2029 Projections
 Calculated using Weighted Block Centroid from Block Groups



Lat/Lon: 40.3345/-75.6195

173 Holly Rd Gilbertsville, PA 19525	1 mi radius		3 mi radius		5 mi radius		15 min drive time	
Units In Structure (2024)								
1 Detached Unit	1,128	49.3%	6,323	72.8%	14,094	81.5%	16,590	65.1%
1 Attached Unit	491	21.5%	1,528	17.6%	2,525	14.6%	5,345	21.0%
2 to 4 Units	353	15.5%	680	7.8%	904	5.2%	2,469	9.7%
5 to 9 Units	120	5.3%	266	3.1%	312	1.8%	811	3.2%
10 to 19 Units	158	6.9%	283	3.3%	312	1.8%	725	2.8%
20 to 49 Units	49	2.2%	182	2.1%	209	1.2%	681	2.7%
50 or More Units	110	4.8%	356	4.1%	492	2.8%	1,395	5.5%
Mobile Home or Trailer	17	0.7%	99	1.1%	263	1.5%	229	0.9%
Other Structure	3	0.1%	10	0.1%	19	0.1%	68	0.3%
Homes Built By Year (2024)								
Homes Built 2010 or later	128	5.6%	991	11.4%	1,968	11.4%	2,328	9.1%
Homes Built 2000 to 2009	171	7.5%	995	11.5%	2,610	15.1%	3,223	12.6%
Homes Built 1990 to 1999	146	6.4%	1,046	12.0%	1,992	11.5%	2,202	8.6%
Homes Built 1980 to 1989	246	10.8%	1,086	12.5%	2,278	13.2%	2,717	10.7%
Homes Built 1970 to 1979	346	15.2%	1,445	16.6%	2,440	14.1%	3,361	13.2%
Homes Built 1960 to 1969	243	10.6%	849	9.8%	1,709	9.9%	2,559	10.0%
Homes Built 1950 to 1959	305	13.3%	1,075	12.4%	2,272	13.1%	3,760	14.8%
Homes Built Before 1949	844	36.9%	2,241	25.8%	3,859	22.3%	8,163	32.0%
Home Values (2024)								
Home Values \$1,000,000 or More	9	0.6%	101	1.4%	289	1.8%	339	1.7%
Home Values \$500,000 to \$999,999	135	9.1%	783	10.5%	1,931	12.2%	2,434	12.3%
Home Values \$400,000 to \$499,999	138	9.3%	1,020	13.7%	2,289	14.4%	2,491	12.6%
Home Values \$300,000 to \$399,999	311	21.1%	2,069	27.8%	4,445	28.0%	4,813	24.3%
Home Values \$200,000 to \$299,999	402	27.2%	1,730	23.2%	3,962	25.0%	4,547	23.0%
Home Values \$150,000 to \$199,999	329	22.2%	1,078	14.5%	1,787	11.3%	2,865	14.5%
Home Values \$100,000 to \$149,999	106	7.2%	361	4.9%	570	3.6%	1,160	5.9%
Home Values \$70,000 to \$99,999	14	0.9%	80	1.1%	141	0.9%	460	2.3%
Home Values \$50,000 to \$69,999	6	0.4%	44	0.6%	68	0.4%	111	0.6%
Home Values \$25,000 to \$49,999	7	0.5%	55	0.7%	153	1.0%	231	1.2%
Home Values Under \$25,000	21	1.4%	131	1.8%	241	1.5%	348	1.8%
Owner-Occupied Median Home Value	\$263,754		\$307,250		\$321,704		\$293,004	
Renter-Occupied Median Rent	\$945		\$964		\$1,034		\$1,059	
Transportation To Work (2024)								
Drive to Work Alone	2,428	78.6%	10,251	77.3%	20,531	75.4%	28,397	73.4%
Drive to Work in Carpool	164	5.3%	749	5.6%	1,496	5.5%	2,525	6.5%
Travel to Work by Public Transportation	10	0.3%	47	0.4%	103	0.4%	342	0.9%
Drive to Work on Motorcycle	-	-	-	-	2	-	8	-
Walk or Bicycle to Work	86	2.8%	236	1.8%	335	1.2%	704	1.8%
Other Means	14	0.5%	54	0.4%	155	0.6%	334	0.9%
Work at Home	387	12.5%	1,926	14.5%	4,604	16.9%	6,386	16.5%
Travel Time (2024)								
Travel to Work in 14 Minutes or Less	765	24.8%	2,940	22.2%	5,319	19.5%	8,452	21.8%
Travel to Work in 15 to 29 Minutes	878	28.4%	3,514	26.5%	6,712	24.7%	9,404	24.3%
Travel to Work in 30 to 59 Minutes	888	28.7%	3,793	28.6%	8,096	29.7%	11,405	29.5%
Travel to Work in 60 Minutes or More	172	5.6%	1,092	8.2%	2,496	9.2%	3,049	7.9%
Average Minutes Travel to Work	22.8		25.2		27.1		25.6	

©2024, Sites USA, Chandler, Arizona, 480-491-1112 Demographic Source: Applied Geographic Solutions 5/2024, TIGER Geography - RF5

This report was produced using data from private and government sources deemed to be reliable. The information herein is provided without representation or warranty.